

Bulla Road to Power Street Construction Bulletin Flemington - Parkville Precinct



APRIL 2016

We are writing to keep you informed about upcoming major construction works taking place in your area from May 2016 to upgrade the Flemington Road/Mount Alexander Road interchange as part of the CityLink Tulla Widening project.

Please be advised that the works outlined in this bulletin will not impact the lemon scented gum trees on Flemington Road. The CityLink Tulla Widening project team continues to work closely with the City of Melbourne regarding the design of the interchange and vegetation removal requirements and we will continue to keep residents informed as these discussions progress.

Lennon Street and Flemington Road

We will be working in the road at the southern end of Lennon Street and along the footpath at the northern end of Flemington Road as shown in red on the map below. These works are scheduled between Monday 9 May to Friday 20 May 2016 including night shifts of 7pm to 5am.

Mount Alexander Road / Flemington Road

In May 2016, major construction works will begin to build a new bridge over Moonee Ponds Creek on Mount Alexander Road. Over the coming months, works will take place in the areas of Mount Alexander Road, the ornamental pond located between the Flemington Road entry ramp and the Flemington Road exit ramp, and the traffic island on Flemington Road as shown in red on the map overleaf.

Construction works will be scheduled during the normal construction hours of 7am to 6pm, Monday to Friday. If necessary, night works will be scheduled from 7pm to 5am for worker safety and traffic management purposes. On the following page we have outlined some of the major construction activities that will occur in your area and what time of day they will likely be scheduled for.

Upcoming works May 2016

When	Work
Lennon Street and Flemington Road	
Monday 9 May and Tuesday 10 May	Digging a trench to install services across the southern end of Lennon Street and along the footpath from Flemington Bridge to the northern end of Flemington Road. These works are expected to be noisy.
Day and night including 7pm to 5am	Reinstating the road and footpath.
Wednesday 11 May and Thursday 19 May	Installing cabling for underground services.
Day and night including 7pm to 5am	
Mount Alexander Road/Flemington Road	
From May 2016	Major construction works begin to build a new bridge over Moonee Ponds Creek on Mount Alexander Road.
Thursday 12 May	Installation of safety barriers around traffic island.
7pm to 5am	
From Friday 13 May	Non destructive digging in traffic island. Works will not impact trees.
7am to 6pm	
This work may be rescheduled in the event of unsuitable weather or other unavoidable circumstances.	

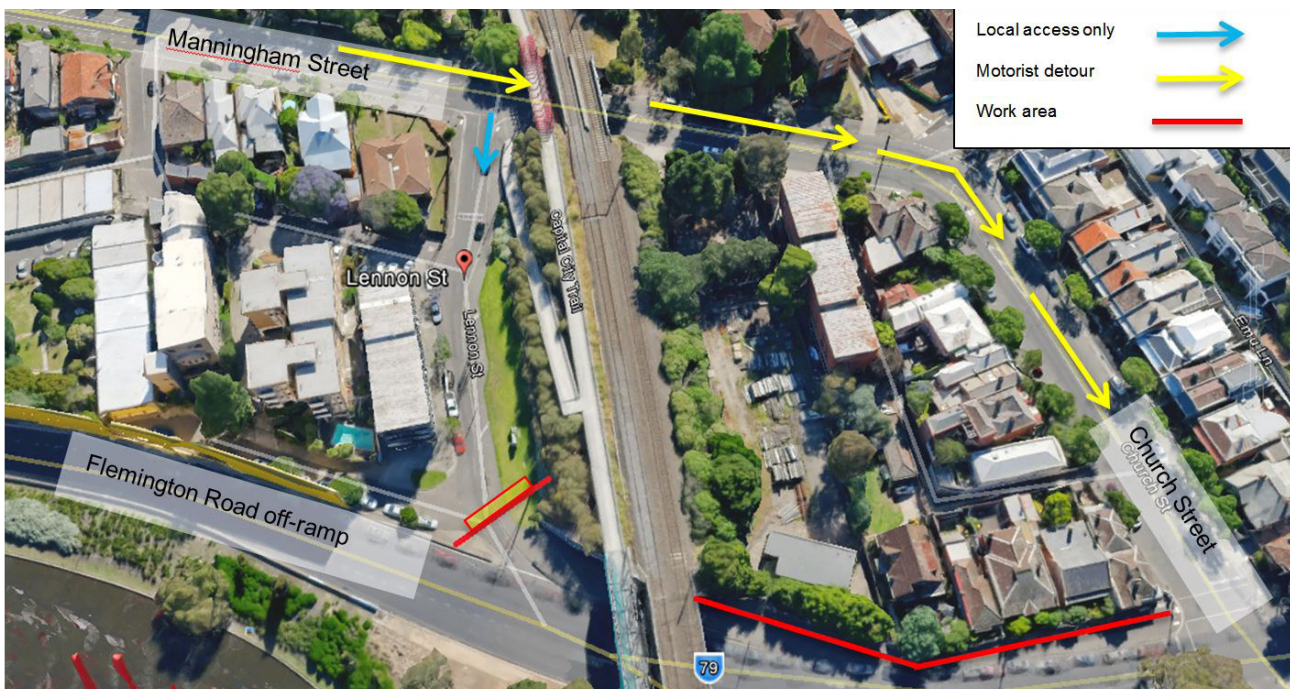



Works that will occur during normal construction hours include:

- Relocating the concrete safety barriers on Mount Alexander Road
- Excavation works to prepare the area for the new bridge
- Installing a piling rig platform to build foundations for the new bridge in the pond
- Works to bore and lift concrete piles into the ground to support the bridge
- Installing concrete safety barriers, a shared use path and drainage services
- Installing safety barriers around the Flemington Road traffic island to protect work crews
- Non destructive digging in the Flemington Road traffic island
- Resurfacing pavement throughout the area

Works that will occur during night works include:

- Marking new lines on the road
- Relocating underground services such as power and communications
- Underground boring for the installation of new traffic signals
- Laying of new asphalt
- Removal of the light poles located on the Flemington Road traffic island
- Upgrade existing light poles along the Flemington Road footpath
- Resurfacing pavement throughout the area

This work may be rescheduled in the event of unsuitable weather or other unavoidable circumstances.

We apologise for any inconvenience and appreciate your understanding.

About these works

As it stands, the Flemington Road interchange is no longer able to cope with the volume of traffic passing through it. The high volume of traffic using the exit ramp during peak time creates congestion through the interchange that causes queuing back to CityLink. This congestion creates unsafe road conditions and delays for all users of the interchange.

The CityLink Tulla Widening project will make key upgrades to the interchange including a new bridge over Moonee Ponds Creek on Mount Alexander Road, new traffic lanes and signals and a new shared user path. These upgrades will help traffic move safely and efficiently off CityLink and through the interchange as well as provide cyclists and pedestrians dedicated paths in the area.

What to expect throughout major construction works

- You may hear noise from equipment such as trucks, piling rig, cranes, excavators and asphalt trucks while in use during construction activities
- You may feel some vibration during construction activities like major piling works
- Traffic management including signage and personnel to detour motorists, pedestrians and cyclists safely around our work areas
- Temporary closed access to the Flemington Road exit ramp via Lennon Street during construction
- Construction workers and vehicles in and around our works areas
- Temporary lane closures causing minor traffic delays in the local area

Contact details

For further information
Call 1300 783 947, select 1
Monday to Friday, 9am to 5pm

Email ctwbulletopower@cpbcon.com.au

Visit citylinktullawidening.vic.gov.au

#CTWidening

Please call 131 450 if you require information in another language



CityLink Tulla Widening